Product Data Sheet

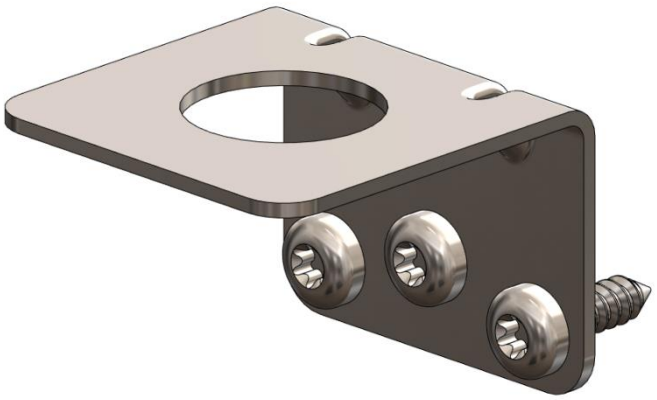

EMBKT-LMR34
Mounting Bracket

- 304 SS Bracket
- All Stainless Steel Hardware included
- 3/4” Antenna Mount Clearance Hole
- Applications:
  - » Vehicular Antenna Trunk Mount
- Designed for Trunk/Fender Mount Applications.

Specifications

Material / Finish	304 Stainless Steel / None
Overall Dimensions (H x W x D)	32 x 42 x 44 mm
Mounting Application / Type	Trunk/Fender Mount
Antenna Mounting Hole Clearance	3/4 in. (19.1mm)
Corrosion	Salt Fog and Corrosion Resistant
Hardware, Mounting	3x Stainless Steel, T25 Torx No. 10 Screws (5/8 in.)

Specifications Subject to Change without Notification

ELECTRO-MAGWAVE, INC.
2241 Pinnacle Parkway, Suite A, Twinsburg, OH 44087 t 216-453-1160 f 216-447-8828 www.emwaveinc.com